

Full Arch Immediate Loading - Surgical & Restorative Course with Live Surgery

Course Leader Dr Girish Bharadwaj

Friday 1st - Saturday 2nd November 2019

Hotel Leonardo Haymarket & Meadowbank Dental Practice, Edinburgh, Scotland, UK



Edinburgh Castle, Scotland

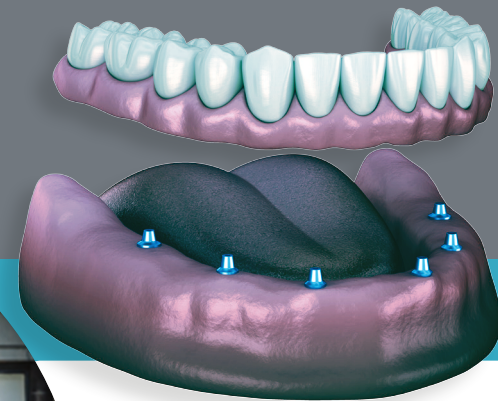

In association with:
QUEST
DENTAL | IMPLANT | EDUCATION

Trycare

Full Arch Immediate Loading - Surgical & Restorative Course with Live Surgery

Course schedule

Day 1- Lecture-based - Hotel Leonardo Haymarket

- 08.00 - 10.30** Introduction, assessment, treatment planning, surgical anatomy.
- 10.30 - 11.00** Coffee Break
- 11.00 - 13.00** Treatment planning continued - Restorative and business aspects.
- 13.00 - 14.00** Lunch Break
- 14.00 - 15.30** Surgical technique and treatment protocols. Use of intraoral and CBCT scanners and a digital workflow - pros and cons.
- 15.30 - 16.00** Coffee Break
- 16.00 - 17.00** Occlusal concepts and planning a full arch restoration.
- 19.00 -** Course Meal

Day 2- Live surgery: full arch reconstruction with immediate fixed prosthesis - Meadowbank Dental Practice

- 08.00 - 10.30** Full arch surgical phase.
- 10.30 - 11.00** Coffee Break
- 11.00 - 12.00** Full arch treatment continues.
- 12.00 - 13.00** Lunch Break
- 13.00 - 16.00** Dentist team - Construction of provisional prosthesis and fit (observation).
Parallel nurse session - Being an active member of the team to drive success.
- 16.00 - 16.30** Coffee Break
- 16.30 - 17.00** Maintenance protocols, managing complications, how to stay safe and work within skill levels and options for mentoring.

Course Outline

If you are already placing dental implants to restore single and multiple units and wonder how to go to the next level of full arch replacement then this course is for you. Managing full arch replacement is a challenge be it overdenture or a screw retained hybrid. This requires good planning, managing patient expectations and good maintenance protocols. Selection of cases to manage within your skill set is critical. Information about other options of managing full arch treatment with delayed protocols will be discussed with their pros and cons. Learn to plan, place and restore immediately a full arch replacement.

Objectives:

- Learn about the surgical anatomy and evidence base for surgical and prosthetic planning
- Digital workflow using intraoral and CBCT scanners
- Managing patient consent
- Surgical steps, criteria for immediate loading, wound management and closure
- Steps in construction of an immediate loaded fixed prosthesis
- Complications and how to stay safe
- When is immediate loading not feasible
- Financial aspects of providing a niche service and team approach in delivering this life changing experience
- Considerations in delivering the final hybrid prosthesis
- Orientation programme for nurses
- Technician will provide insight to designing and finishing the provisional prosthesis

Outcomes - At the end of the course candidates are expected to have sufficient knowledge to plan and place implants and deliver an immediate fixed prosthesis depending on their level of experience and team support, with or without mentoring.

This course will provide Enhanced CPD of 14 hours with development outcomes C and D

Course Fees:

→ Dentist £995.00* (including VAT) → Accompanying Nurse £195.00* (including VAT)

The course fee includes tuition for two days, lunch and refreshments for two days, and delegates' dinner on the Friday night.

*cancellation fees apply



Dr Girish Bharadwaj

**BDS MDS MFDSRCPs FFDRCSI DipICOI
Dental and Specialist Oral Surgeon
Associate Specialist OMFS NHS Fife**

Dr. Bharadwaj is a Specialist Oral Surgeon with a wide range of experience in Oral surgery, sedation and implantology. He has been associated with Meadowbank Dental for over 12 years and 7 years ago set up Ochilview Dental and Oral Surgery, a referral practice in West Lothian.

He qualified from Bangalore University, India and obtained a Masters in Prosthodontics from the University of Kerala. Since then he has obtained Membership of the RCPS Glasgow, is a Fellow of the RCS Ireland, and has been awarded the prestigious Fellowship and Diplomate status of the 'International Congress of Oral Implantologists'.

Girish has a passion for teaching and training. He started Quest Study group in 2013, successfully delivering many lectures and courses.; and runs a successful mentoring programme with local GDPs.

He has worked extensively with many implant systems and is currently working with one-piece systems to simplify patient management in immediate loaded cases. He has been widely published in leading oral surgery journals and has a keen interest in clinical research.

Venue

LEONARDO ROYAL HOTEL EDINBURGH
HAYMARKET
1 MORRISON LINK
EH3 8DN

T: +44 (0) 131 460 4600
E: info.royaledinburgh@leonardo-hotels.com

MEADOWBANK DENTAL PRACTICE
15 EARLSTON PLACE
EDINBURGH
EH7 5SU

T: +44 (0) 131 659 5670
E: magda.dental@gmail.com



Function Room

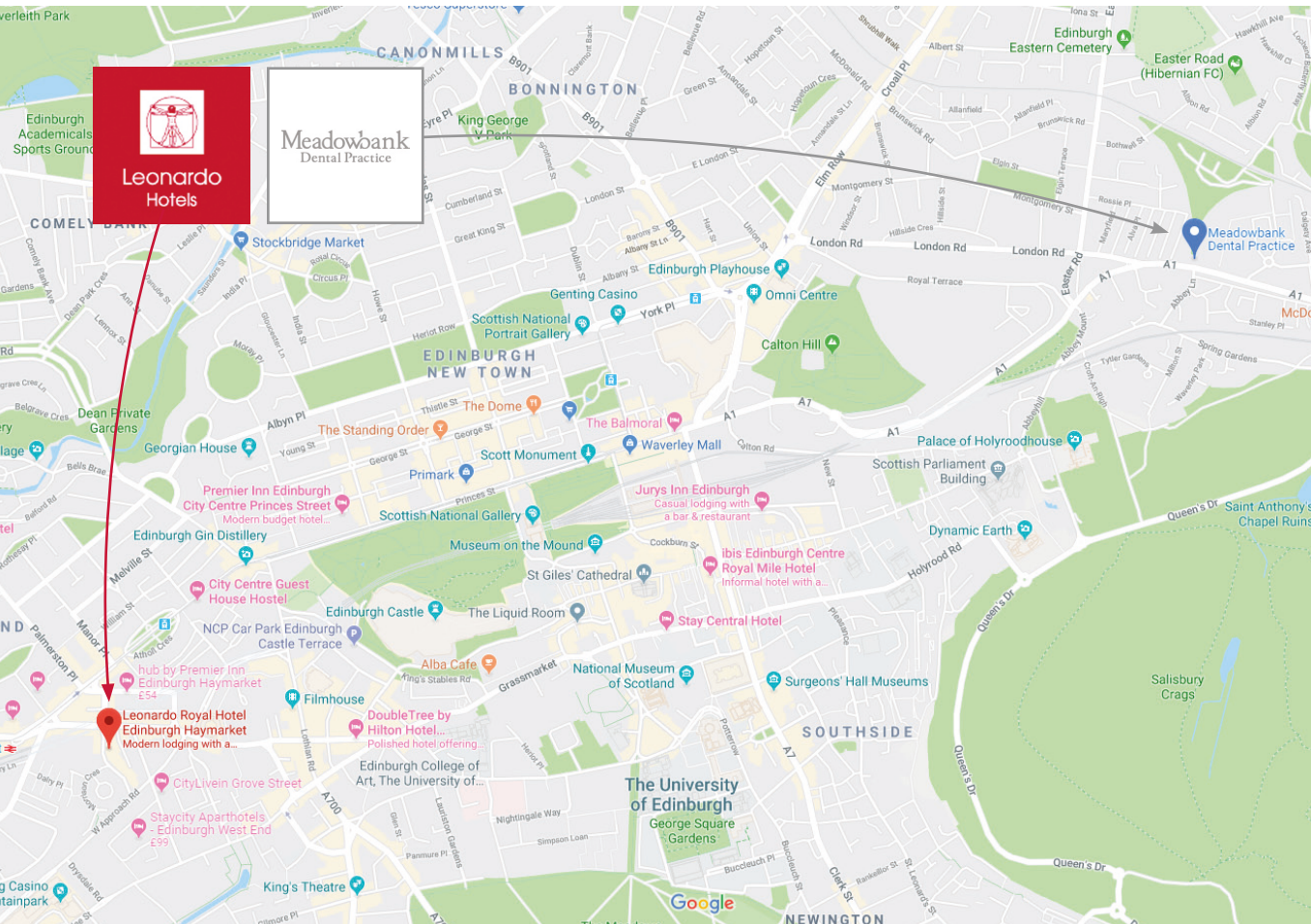

Course hosted by Trycare

For more information contact:

Events & Course Coordinator
Denise Law 01274 88 55 40
denise.law@trycare.co.uk

www.trycare.co.uk

Telephone 01274 88 55 44
dental@trycare.co.uk

In association with:

QUEST
DENTAL | IMPLANT | EDUCATION

Trycare